

**NOTICE!!**

**These documents have been scanned!**

**Do not place un-scanned documents beneath this notice!**

**Do not remove this notice from this file!**

GPO Jacket No. 560-102  
Print Order 61540  
Rise Business Services, LLC  
Job=AZ15 5/6/2019



Box Number= AZ15021



Claim Begin-End: AMC435503-AMC435505

1 Initial Receipt



AZ15021-4

AMC435500-AMC435942



**United States Department of the Interior**  
**Bureau of Land Management**  
 LANDS/RECREATION & PLANNING  
 ONE N CENTRAL AVE  
 PHOENIX, AZ 85004 -2203  
 Phone: 602-417-9200

Receipt

No: 3445588

<b>Transaction #:</b> 3544976	
<b>Date of Transaction:</b> 12/03/2015	
CUSTOMER:	
STEVE HODGES PO BOX 874 BEAVER,UT 84713-0874 US	

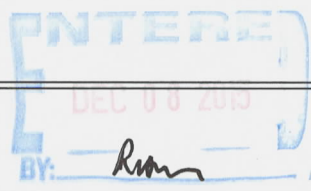

LINE #	QTY	DESCRIPTION	REMARKS	UNIT PRICE	TOTAL
1	3.00	LOCATABLE MINERALS / MINING CLAIMS-NEW,UNADJUD, ONE OR MORE AUTH NOS / NEW MINING CLAIMS LOCATION FEE <b>CASES:</b> AMC435503/\$37.00, AMC435504/\$37.00, AMC435505/\$37.00		- n/a -	111.00
2	3.00	LOCATABLE MINERALS / MINING CLAIMS-NEW,UNADJUD, ONE OR MORE AUTH NOS / NEW MINING CLAIM PROCESSING FEE <b>CASES:</b> AMC435503/\$20.00, AMC435504/\$20.00, AMC435505/\$20.00		- n/a -	60.00
3	3.00	LOCATABLE MINERALS / MINING CLAIMS-NEW,UNADJUD, ONE OR MORE AUTH NOS / NEW MINING CLAIMS MAINTENANCE FEE <b>CASES:</b> AMC435503/\$155.00, AMC435504/\$155.00, AMC435505/\$155.00		- n/a -	465.00
<b>TOTAL:</b>					<b>\$636.00</b>

PAYMENT INFORMATION				
1	AMOUNT:	636.00	POSTMARKED:	11/30/2015
	TYPE:	CHECK	RECEIVED:	12/02/2015
	CHECK NO:	7929		
	NAME:	HODGES, JIMMY PO BOX 1319 BEAVER UT 84713-0874 US		

REMARKS

This receipt was generated by the automated BLM Collections and Billing System and is a paper representation of a portion of the official electronic record contained therein.

**NOTICE!!**

**These documents have been scanned!**

**Do not place un-scanned documents beneath this notice!**

**Do not remove this notice from this file!**

GPO Jacket No. 560-102  
Print Order 61540  
Rise Business Services, LLC  
Job=AZ15 5/6/2019



Box Number= AZ15021



Claim Begin-End: AMC435503-AMC435505

2 Correspondence



AZ15021-4

AMC435500-AMC435942



# United States Department of the Interior



BUREAU OF LAND MANAGEMENT  
Arizona State Office  
One North Central Avenue, Suite 800  
Phoenix, Arizona 85004-4427  
[www.blm.gov/az/](http://www.blm.gov/az/)

**'APR 18 2016**

In Reply Refer To:  
3800 (9200) RM  
AMC435503, AMC435942

CERTIFIED MAIL - RETURN RECEIPT REQUESTED No. 7000 1670 0000 9170 3803

## NOTICE

JIMMY HODGES	:	This Notice Affects the Claims
PO BOX 1319	:	Shown in the Block Below.
BEAVER, UT 84713-1319	:	

---

AMC435503, AMC435504, AMC435505, AMC435942, AMC435943  
BULL #1, BULL #2, BULL #3, BULL #4, BULL #5

---

### Mining Claim Location Notice(s) – Amendment(s) Required

Pursuant to Title 43 Code of Federal Regulations (CFR) 3832.1, the Bureau of Land Management (BLM), Arizona State Office, received your notices of location for recording mining claims. In accordance with 43 CFR 3832.12, the claims listed above cannot be accepted as filed and must be amended as noted below.

The claims are not described with a metes and bounds description. The claims cannot be accurately plotted with the land description given.

In accordance with 43 CFR 3832.12 a lode claim must be described by metes and bounds and include a tie to a permanent monument such as a section quarter corner monument. All claim descriptions must include state, meridian, township, range, section and by aliquot part to the quarter section.

An amendment must be filed for each claim listed above to correct the defects identified. There is a \$10 BLM processing fee for each amendment. The amendments must be received by BLM within 30 days of your receipt of this notice. If the amendments are not received within the 30 day timeframe the mining claims will be declared null and void.

If additional information is required, please contact RéAnn Myers at 602-417-9413. Please include your AMC serial number(s) on all correspondence.

*Rebecca Heick*

Rebecca Heick  
Deputy State Director  
Lands, Minerals and Energy Division

**SENDER: COMPLETE THIS SECTION**

- Complete items 1, 2, and 3. Also complete item 4 if Restricted Delivery is desired.
- Print your name and address on the reverse so that we can return the card to you.
- Attach this card to the back of the mailpiece, or on the front if space permits.

1. Article Addressed to:

JIMMY HODGES  
 PO BOX 1319  
 BEAVER, UT 84713-1319  
 920/RM/AMC435503, AMC435942

2. Article Number

(Transfer from service label)

7000 1670 0000 9170 3803

**COMPLETE THIS SECTION ON DELIVERY**

A. Signature

X

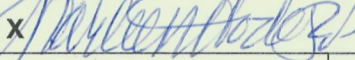
 Agent Addressee

B. Received by (Printed Name)

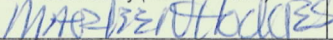

C. Date of Delivery

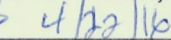
D. Is delivery address different from item 1?  Yes

If YES, enter delivery address below:

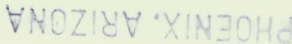
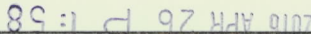
 No



3. Service Type

 Certified Mail Express Mail Registered Return Receipt for Merchandise Insured Mail C.O.D.

4. Restricted Delivery? (Extra Fee)

 Yes



UNITED STATES POSTAL SERVICE

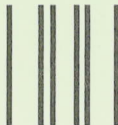

First-Class Mail  
Postage & Fees Paid  
USPS  
Permit No. G-10

- Sender: Please print your name, address, and ZIP+4 in this box •

UNITED STATES  
DEPARTMENT OF THE INTERIOR  
Bureau of Land Management  
Arizona State Office  
One N. Central Avenue, Suite 800  
Phoenix, AZ 85004-4427

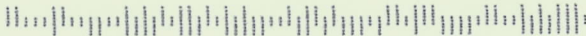



# United States Department of the Interior

BUREAU OF LAND MANAGEMENT  
Arizona State Office  
One North Central Avenue, Suite 800  
Phoenix, Arizona 85004-4427  
[www.blm.gov/az/](http://www.blm.gov/az/)



In Reply Refer To:  
3800 (9200) RM  
AMC435503, AMC435942

APR 18 2016

CERTIFIED MAIL - RETURN RECEIPT REQUESTED No. 7000 1670 0000 9170 3797

## NOTICE

STEVE HODGES	:	This Notice Affects the Claims
PO BOX 874	:	Shown in the Block Below.
BEAVER, UT 84713-0874	:	

---

AMC435503, AMC435504, AMC435505, AMC435942, AMC435943  
BULL #1, BULL #2, BULL #3, BULL #4, BULL #5

---

### Mining Claim Location Notice(s) – Amendment(s) Required

Pursuant to Title 43 Code of Federal Regulations (CFR) 3832.1, the Bureau of Land Management (BLM), Arizona State Office, received your notices of location for recording mining claims. In accordance with 43 CFR 3832.12, the claims listed above cannot be accepted as filed and must be amended as noted below.

The claims are not described with a metes and bounds description. The claims cannot be accurately plotted with the land description given.

In accordance with 43 CFR 3832.12 a lode claim must be described by metes and bounds and include a tie to a permanent monument such as a section quarter corner monument. All claim descriptions must include state, meridian, township, range, section and by aliquot part to the quarter section.

An amendment must be filed for each claim listed above to correct the defects identified. There is a \$10 BLM processing fee for each amendment. The amendments must be received by BLM within 30 days of your receipt of this notice. If the amendments are not received within the 30 day timeframe the mining claims will be declared null and void.

If additional information is required, please contact RéAnn Myers at 602-417-9413. Please include your AMC serial number(s) on all correspondence.

*Rebecca Heick*

Rebecca Heick  
Deputy State Director  
Lands, Minerals and Energy Division

**SENDER: COMPLETE THIS SECTION**

- Complete items 1, 2, and 3. Also complete item 4 if Restricted Delivery is desired.
- Print your name and address on the reverse so that we can return the card to you.
- Attach this card to the back of the mailpiece, or on the front if space permits.

1. Article Addressed to:

STEVE HODGES  
 PO BOX 874  
 BEAVER, UT 84713-0874  
 920/RM/AMC435503, AMC435942

2. Article Number

(Transfer from service label)

7000 1670 0000 9170 3797

**COMPLETE THIS SECTION ON DELIVERY**

A. Signature

 *Kenrick Hodges*
 Agent Addressee

B. Received by (Printed Name)

*Kenrick Hodges*

C. Date of Delivery

*4-27-16*D. Is delivery address different from item 1?  Yes

If YES, enter delivery address below:

 No

3. Service Type

 Certified Mail Express Mail Registered Return Receipt for Merchandise Insured Mail C.O.D.

4. Restricted Delivery? (Extra Fee)

 Yes

UNITED STATES POSTAL SERVICE



First-Class Mail  
Postage & Fees Paid  
USPS  
Permit No. G-10

- Sender: Please print your name, address, and ZIP+4 in this box •

RECEIVED  
BLM AZ STATE OFFICE

2016 MAY - 2 P 3:20

PHOENIX, ARIZONA

UNITED STATES  
DEPARTMENT OF THE INTERIOR  
Bureau of Land Management  
Arizona State Office  
One N. Central Avenue, Suite 800  
Phoenix, AZ 85004-4427

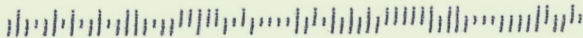

**NOTICE!!**

**These documents have been scanned!**

**Do not place un-scanned documents beneath this notice!**

**Do not remove this notice from this file!**

GPO Jacket No. 560-102  
Print Order 61540  
Rise Business Services, LLC  
Job=AZ15 5/6/2019



Box Number= AZ15021



Claim Begin-End: AMC435503-AMC435505

3 Transfers



AZ15021-4

AMC435500-AMC435942

**NO  
DOCUMENTS  
FOUND**

NO DOCUMENTS FOUND  
NO DOCUMENTS FOUND

**NOTICE!!**

**These documents have been scanned!**

**Do not place un-scanned documents beneath this notice!**

**Do not remove this notice from this file!**

GPO Jacket No. 560-102  
Print Order 61540  
Rise Business Services, LLC  
Job=AZ15 5/6/2019



Box Number= AZ15021



Claim Begin-End: AMC435503-AMC435505

4 Annual Filings



AZ15021-4

AMC435500-AMC435942



435503

PHOENIX, ARIZONA

2018 AUG - 1 P 2:25

RECEIVED  
BLM AZ STATE OFFICE

July 27, 2018

Bureau of Land Management  
One North Central Avenue, Suite 800  
Phoenix, AZ 85004-4427

Re: Annual Maintenance Fees and Notice of Intent to Hold for Assessment Year Ending  
September 1, 2019. BUL Project 7 Lode Claims

435942  
448089  
448001

Dear Sir or Madam,

Pursuant to the provisions of 30 U.S.C. §§ 28f-k and 43 C.F.R. §§ 3834.10 to 23, a claim maintenance fee of \$155.00 is being paid to the Bureau of Land Management for each non-exempt mining claim, mill site, or tunnel site for the assessment year ending September 1, 2019 in lieu of the requirement to perform and record affidavits of proof of annual assessment work for mining claims and to record a notice of intent to hold mill sites under 30 U.S.C. §§ 28-28e and 43 U.S.C. § 1744.

This letter is evidence of the owner's intention to hold such claims through the assessment year ending September 1, 2019. Enclosed is a check in the amount of \$1,085.00 payable to U.S.D.I.-B.L.M. This represents payment for 7 lode claims located in Mohave County, Arizona (7 claims at \$155.00 per claim). The claims are more particularly described on Exhibit A attached hereto.

The name and address of the owner follows:

Jimmy Hodges and Steve Hodges  
305 Valparaiso Ct.  
Sparks NV 89441

If you have any questions please call me at the number below.  
Thank you for your assistance.

Sincerely, 

Greg Ekins MS RPL#32306  
GIS Land Services  
Agent for Jimmy Hodges and Steve Hodges  
241 Ridge St. Suite 250  
Reno, NV 89501  
775-746-8803

ENTERED  
AUG 1 0 2018  
BY: RAM

# 4226058

**Exhibit A**  
**Bul Project - 7 Bull Lode Mining Claims**  
**Mohave County, Arizona**

Claim Name	Serial Number	County Book;Page	Count
BULL #1	AMC435503	2015050295 ↗	1
BULL #2	AMC435504	2015050296	2
BULL #3	AMC435505	2015050297 ↘	3
BULL #4	AMC435942	2015055495 ↘	4
BULL #5	AMC435943	2015055496 ↘	5
BULL #6	AMC435944	2015055497 ↘	6
BULL 8	AMC448089 ↙	2017048292 ↙	7
Total Claims		7	

RECEIVED  
 BLM AZ STATE OFFICE  
 2018 AUG - 1 P 2:25  
 PHOENIX, ARIZONA

July 27, 2018

Bureau of Land Management  
One North Central Avenue, Suite 800  
Phoenix, AZ 85004-4427

RECEIVED  
BLM AZ STATE OFFICE  
2018 AUG - 1 P 2: 25  
PHOENIX, ARIZONA

Re: Annual Maintenance Fees and Notice of Intent to Hold for Assessment Year Ending  
September 1, 2019. BUL Project 86 Lode Claims

Dear Sir or Madam,

Pursuant to the provisions of 30 U.S.C. §§ 28f-k and 43 C.F.R. §§ 3834.10 to 23, a claim maintenance fee of \$155.00 is being paid to the Bureau of Land Management for each non-exempt mining claim, mill site, or tunnel site for the assessment year ending September 1, 2019 in lieu of the requirement to perform and record affidavits of proof of annual assessment work for mining claims and to record a notice of intent to hold mill sites under 30 U.S.C. §§ 28-28e and 43 U.S.C. § 1744.

This letter is evidence of the owner's intention to hold such claims through the assessment year ending September 1, 2019. Enclosed is a check in the amount of \$13,330.00 payable to U.S.D.I.-B.L.M. This represents payment for 86 lode claims located in Mohave County, Arizona 86 claims at \$155.00 per claim). The claims are more particularly described on Exhibit A attached hereto.

The name and address of the owner follows:

Jimmy Hodges and Steve Hodges and Marco Montecinos  
305 Valparaiso Ct.  
Sparks NV 89441

If you have any questions please call me at the number below.  
Thank you for your assistance.

Sincerely,

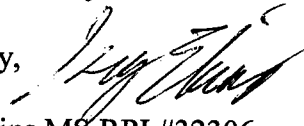

Greg Ekins M8 RPL#32306  
GIS Land Services  
Agent for Jimmy Hodges and Steve Hodges and Marco Montecinos  
241 Ridge St. Suite 250  
Reno, NV 89501  
775-746-8803

**Exhibit A  
Bul Project - 86 Bul Lode Mining Claims  
Mohave County, Arizona**

Claim Name	Serial Number	County Book;Page	Count
BUL 1	AMC448001	2017059177	1
BUL 2	AMC448002	2017059178	2
BUL 3	AMC448003	2017059179	3
BUL 4	AMC448004	2017059180	4
BUL 5	AMC448005	2017059181	5
BUL 6	AMC448006	2017059182	6
BUL 7	AMC448007	2017059183	7
BUL 8	AMC448008	2017059184	8
BUL 9	AMC448009	2017059185	9
BUL 10	AMC448010	2017059186	10
BUL 11	AMC448011	2017059187	11
BUL 12	AMC448012	2017059188	12
BUL 13	AMC448013	2017059189	13
BUL 14	AMC448014	2017059190	14
BUL 15	AMC448015	2017059191	15
BUL 16	AMC448016	2017059192	16
BUL 17	AMC448017	2017059193	17
BUL 18	AMC448018	2017059194	18
BUL 19	AMC448019	2017059195	19
BUL 20	AMC448020	2017059196	20
BUL 21	AMC448021	2017059197	21
BUL 22	AMC448022	2017059198	22
BUL 23	AMC448023	2017059199	23
BUL 24	AMC448024	2017059200	24
BUL 25	AMC448025	2017059201	25
BUL 26	AMC448026	2017059202	26
BUL 27	AMC448027	2017059203	27
BUL 28	AMC448028	2017059204	28
BUL 29	AMC448029	2017059205	29
BUL 30	AMC448030	2017059206	30
BUL 31	AMC448031	2017059207	31

RECEIVED  
BLM AZ STATE OFFICE  
2018 AUG - 1 P 2:20  
PHOENIX, ARIZONA

BUL 32	AMC448032 7	2017059208	32
BUL 33	AMC448033	2017059209	33
BUL 34	AMC448034	2017059210	34
BUL 35	AMC448035	2017059211	35
BUL 36	AMC448036	2017059212	36
BUL 37	AMC448037	2017059213	37
BUL 38	AMC448038	2017059214	38
BUL 39	AMC448039	2017059215	39
BUL 40	AMC448040	2017059216	40
BUL 41	AMC448041	2017059217	41
BUL 42	AMC448042	2017059218	42
BUL 43	AMC448043	2017059219	43
BUL 44	AMC448044	2017059220	44
BUL 45	AMC448045	2017059221	45
BUL 46	AMC448046	2017059222	46
BUL 47	AMC448047	2017059223	47
BUL 48	AMC448048	2017059224	48
BUL 49	AMC448049	2017059225	49
BUL 50	AMC448050	2017059226	50
BUL 51	AMC448051	2017059227	51
BUL 52	AMC448052	2017059228	52
BUL 53	AMC448053	2017059229	53
BUL 54	AMC448054	2017059230	54
BUL 55	AMC448055	2017059231	55
BUL 56	AMC448056	2017059232	56
BUL 57	AMC448057	2017059233	57
BUL 58	AMC448058	2017059234	58
BUL 59	AMC448059	2017059235	59
BUL 60	AMC448060	2017059236	60
BUL 62	AMC448061	2017059237	61
BUL 64	AMC448062	2017059238	62
BUL 65	AMC448063	2017059239	63
BUL 66	AMC448064	2017059240	64
BUL 67	AMC448065	2017059241	65
BUL 68	AMC448066	2017059242	66
BUL 69	AMC448067	2017059243	67
BUL 70	AMC448068	2017059244	68
BUL 71	AMC448069	2017059245	69
BUL 72	AMC448070	2017059246	70
BUL 73	AMC448071	2017059247	71

PHOENIX, ARIZONA

2018 AUG - 1 P 2:26

RECEIVED  
BLM AZ STATE OFFICE

BUL 74	AMC448072 7	2017059248	72
BUL 75	AMC448073	2017059249	73
BUL 76	AMC448074	2017059250	74
BUL 77	AMC448075	2017059251	75
BUL 78	AMC448076	2017059252	76
BUL 79	AMC448077	2017059253	77
BUL 80	AMC448078	2017059254	78
BUL 81	AMC448079	2017059255	79
BUL 82	AMC448080	2017059256	80
BUL 83	AMC448081	2017059257	81
BUL 84	AMC448082	2017059258	82
BUL 85	AMC448083	2017059259	83
BUL 86	AMC448084	2017059260	84
BUL 87	AMC448085	2017059261	85
BUL 88	AMC448086 J	2017059262	86
	Total Claims	86	

RECEIVED  
 BLM AZ STATE OFFICE  
 2010 AUG - 1 P 2:26  
 PHOENIX, ARIZONA



ORIGIN ID: RNOA (775) 746-8803  
GREG EKINS  
G.I.S. LAND SERVICES  
241 RIDGE ST  
SUITE 250  
RENO, NV 89501  
UNITED STATES US

SHIP DATE: 31JUL18  
ACTWGT: 0.50 LB  
CAD: 7803774/INET4040

BILL SENDER

TO PUBLIC ROOM  
BUREAU OF LAND MANAGEMENT  
ONE NORTH CENTRAL AVE  
SUITE 800  
PHOENIX AZ 85004

(602) 417-9200  
INV:  
PO:

REF. MARCO-ANNUAL FILINGS  
DEPT:

552.11.6306/DC45

FedEx Ship Manager - Print Your Label(s)



RT 276  
ST 19.3  
10:00  
16Z  
7 15:00  
D

TRK# 0201 7728 9 7291

WED - 01 AUG 3:00P  
STANDARD OVERNIGHT

WP ZSYA

85004  
AZ-US PHX



Extremely Urgent

RECEIVED  
BLM AZ STATE OFFICE  
2018 AUG - 1 P 2:29  
PHOENIX, ARIZONA

Insert shipping document here.

7/31/2018

**United States Department of the Interior**  
**Bureau of Land Management**  
 DIV OF LANDS, MINRLS & ENERGY  
 ONE N CENTRAL AVE  
 PHOENIX, AZ 85004 -4427  
 Phone: 602-417-9200

Receipt

No: 4226058

<b>Transaction #:</b> 4341309	
<b>Date of Transaction:</b> 08/02/2018	
<b>CUSTOMER:</b>	
GIS LAND SERVICES 241 RIDGE ST STE 250 RENO,NV 89501-2079 US	

LINE #	QTY	DESCRIPTION	REMARKS	UNIT PRICE	TOTAL
1	1.00	LOCATABLE MINERALS / MINING CLAIMS- NOT NEW-UNADJUD, ONE AUTH NO. ONLY / MINING CLAIM MONEY RECEIVED <b>CASES: AMC435503/\$14415.00</b>	MAINT 2019/93	- n/a -	14415.00
<b>TOTAL:</b>					<b>\$14,415.00</b>

PAYMENT INFORMATION			
1	AMOUNT:	1085.00	POSTMARKED: N/A
	TYPE:	CHECK	RECEIVED: 08/02/2018
	CHECK NO:	2168	
	NAME:	TIGREN INC 305 VALPARAISO CRT SPARKS NV 89441 US	
2	AMOUNT:	13330.00	POSTMARKED: N/A
	TYPE:	CHECK	RECEIVED: 08/02/2018
	CHECK NO:	2170	
	NAME:	TIGREN INC 305 VALPARAISO CRT SPARKS NV 89441 US	

<b>REMARKS</b>

This receipt was generated by the automated BLM Collections and Billing System and is a paper representation of a portion of the official electronic record contained therein.



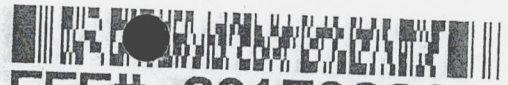

FEE# 2017038604

OFFICIAL RECORDS  
OF MOHAVE COUNTY  
KRISTI BLAIR,  
COUNTY RECORDER



415397  
421266

08/14/2017 10:07 AM Fee: \$13.00

PAGE: 1 of 3

435503  
435942

438459

396685

396838

397084

PHOENIX, ARIZONA

2017 AUG 17 P 2:50

RECEIVED  
BLM AZ STATE OFFICE

428569

WHEN RECORDED RETURN TO:

JIMMY HODGES  
PO BOX 1319  
BEAVER, UT 84713

**AFFIDAVIT AND NOTICE OF INTENT TO  
HOLD MINING CLAIM(S) AND SITE(S) AND  
MAINTENANCE FEES FOR CALENDAR  
YEARS 2017 AND 2018**

SJJ

ENTERED  
AUG 21 2017  
BY: RAN

# Notice of Intention to Hold

UNITED STATES  
DEPARTMENT OF THE INTERIOR  
BUREAU OF LAND MANAGEMENT  
MAINTENANCE FEE PAYMENT FORM FOR  
LODE CLAIMS, MILL SITES, AND TUNNEL SITES

Remitter Name: Jimmy Hodges  
 Mailing Address: P.O. Box 1319  
 City, State, Zip: Beaver Utah 84713  
 Phone # 435-559-5574

Check here if this is a change of address.  
Jimmy Hodges 8-14-17

FOR COUNTY RECORDER'S USE

No. of claims/sites 6  
 x \$155 per claim/site  
 Total due BLM \$ 930<sup>00</sup>

- The maintenance fee may be paid by cash, check, money order, Bureau of Land Management (BLM) Declining Deposit Account, or credit card (VISA, American Express, Discover, or MasterCard). Payments must be remitted to the BLM State Office where your claim or site is recorded and received on or before September 1. If the payment is mailed, the envelope must be postmarked by a bona fide delivery service on or before September 1 and received at the proper BLM State Office within 15 calendar days after the due date. Payments may also be made by telephone using a credit card. A complete listing of BLM State Offices with their addresses and phone numbers can be found at <http://www.blm.gov>.
- The maintenance fee for the following claim(s)/site(s) applies to the assessment year 2018

CLAIM/SITE NAME	BLM SERIAL NO.
Bull #1	AMC 4355037
Bull #2	AMC 435504
Bull #3	AMC 435505 1
Bull #4	AMC 435943
Bull #5	AMC 435943
Bull #6	AMC 435944

RECEIVED  
 2017 AUG 17 P  
 BLM STATE OFFICE  
 BEAVER, UTAH

6 Claims

Use a separate sheet for additional claim/site names, serial numbers, and claimant names and addresses.

# 13943487

## INSTRUCTIONS

1. This is an optional form that may be used to satisfy the requirements for the Bureau of Land Management (BLM) under the provisions of 43 U.S.C. §1744 and 30 U.S.C. §28f and the regulations thereunder (43 CFR part 3834). Since local and State laws may vary, you should contact your local and State agencies where the claims are located to ensure all applicable laws and requirements are satisfied.
2. This form should be used to pay the maintenance fee for lode mining claims, mill sites, and tunnel sites only. To pay the maintenance fee for placer mining claims, use Form 3830-5a.
3. Complete the section for the number of claims and the amount being remitted to the BLM.
4. Enter the year in paragraph 2 for the applicable assessment year.
5. List all mining claim or site names and the BLM serial number associated to the claim or site, if the BLM has notified you what the serial number is. Every attempt should be made to include the current BLM serial number for each claim or site listed.
6. The name and current mailing addresses of the person paying the maintenance fee(s) should be listed at the top of the form. If this is a change of address for a claimant, that should also be noted.
7. If needed, an additional sheet can be used to continue listing claim and site names and BLM serial numbers, or the name and current mailing address of additional claimants.
8. If paying by credit card, you must complete the following credit card information on page 3: (a) exact name on the face of the credit card; (b) amount paid; (c) type of card; (d) credit card number; (e) expiration date of the card; and (f) telephone number. You must also sign on page 3 to show authorization to charge the credit card.

## NOTICES

**THE PRIVACY ACT** and 43 CFR 2.48(d) require that you be furnished with the following information in connection with the information requested by this form.

**AUTHORITY:** 30 U.S.C. 28f and 43 CFR part 3834 permit collection of the information requested by this form.

**PRINCIPAL PURPOSE:** The BLM will use the information you provide to record the annual maintenance fee payment for the claims and sites listed and to verify that payment has been made in accordance with 30 U.S.C. 28f and 43 CFR part 3834.

**ROUTINE USES:** The BLM will only disclose this information in accordance with the provisions at 43 CFR 2.56(b) and (c).

**EFFECT OF NOT PROVIDING INFORMATION:** Disclosure of the requested information is required by 30 U.S.C. 28f and 43 CFR part 3834 for claimants paying the annual maintenance fee. The use of this specific form when paying the maintenance fee is optional. However, when paying the maintenance fee, it is the requested information on this form that is required to be submitted along with the fee. Failure to submit all the required information will delay the BLM's processing of the information and may preclude the BLM's acceptance of the maintenance fee payment, which may result in forfeiture of the mining claim(s) or site(s) by the claimant.

BLM RECEIVED  
2011 AUG 17 P 2  
PHOENIX, ARIZONA

3  
WHEN RECORDED RETURN TO:

JIMMY HODGES  
PO BOX 1319  
BEAVER, UT 84713



**FEE# 2017038606**

OFFICIAL RECORDS  
OF MOHAVE COUNTY  
KRISTI BLAIR,  
COUNTY RECORDER



08/14/2017 10:07 AM Fee: \$10.00

PAGE: 1 of 3

## NOTICE OF INTENTION TO HOLD

SJJ

RECEIVED  
BLM AUSTIN OFFICE  
2017 AUG 17 P 2:51  
TUCSON, ARIZONA

**Notice of Intention to Hold**  
**UNITED STATES**  
**DEPARTMENT OF THE INTERIOR**  
**BUREAU OF LAND MANAGEMENT**  
**MAINTENANCE FEE PAYMENT FORM FOR**  
**LODE CLAIMS, MILL SITES, AND TUNNEL SITES**

Remitter Name: Jimmy Hodges  
 Mailing Address: P.O. Box 1319  
 City, State, Zip: Beaver Utah 84713  
 Phone # 435-559-5574

Check here if this is a change of address.  
Jimmy Hodges 8-14-17

**FOR COUNTY RECORDER'S USE**

No. of claims/sites 10  
 x \$155 per claim/site  
 Total due BLM \$ 1550<sup>00</sup>

1. The maintenance fee may be paid by cash, check, money order, Bureau of Land Management (BLM) Declining Deposit Account, or credit card (VISA, American Express, Discover, or MasterCard). Payments must be remitted to the BLM State Office where your claim or site is recorded and received on or before September 1. If the payment is mailed, the envelope must be postmarked by a bona fide delivery service on or before September 1 and received at the proper BLM State Office within 15 calendar days after the due date. Payments may also be made by telephone using a credit card. A complete listing of BLM State Offices with their addresses and phone numbers can be found at <http://www.blm.gov>.

2. The maintenance fee for the following claim(s)/site(s) applies to the assessment year 2018

CLAIM/SITE NAME	BLM SERIAL NO.
Jun bug # 1	AMC 4153977
Jun bug # 2	AMC 415398
Jun bug # 3	AMC 415399
Jun bug # 4	AMC 415400
Jun bug # 5	AMC 415401
Scotty # 1	AMC 421272
Scotty # 2	AMC 421273
AUH # 10	AMC 428569
WO # 1	AMC 438459
WO # 2	AMC 438460

*2 CLOSED*  
*415400*  
*415401*  
*Refund \$300*  
*= CLOSED*  
*= CLOSED*

Use a separate sheet for additional claim/site names, serial numbers, and claimant names and addresses. 10 claims

## INSTRUCTIONS

1. This is an optional form that may be used to satisfy the requirements for the Bureau of Land Management (BLM) under the provisions of 43 U.S.C. §1744 and 30 U.S.C. §28f and the regulations thereunder (43 CFR part 3834). Since local and State laws may vary, you should contact your local and State agencies where the claims are located to ensure all applicable laws and requirements are satisfied.
2. This form should be used to pay the maintenance fee for lode mining claims, mill sites, and tunnel sites only. To pay the maintenance fee for placer mining claims, use Form 3830-5a.
3. Complete the section for the number of claims and the amount being remitted to the BLM.
4. Enter the year in paragraph 2 for the applicable assessment year.
5. List all mining claim or site names and the BLM serial number associated to the claim or site, if the BLM has notified you what the serial number is. Every attempt should be made to include the current BLM serial number for each claim or site listed.
6. The name and current mailing addresses of the person paying the maintenance fee(s) should be listed at the top of the form. If this is a change of address for a claimant, that should also be noted.
7. If needed, an additional sheet can be used to continue listing claim and site names and BLM serial numbers, or the name and current mailing address of additional claimants.
8. If paying by credit card, you must complete the following credit card information on page 3: (a) exact name on the face of the credit card; (b) amount paid; (c) type of card; (d) credit card number; (e) expiration date of the card; and (f) telephone number. You must also sign on page 3 to show authorization to charge the credit card.

## NOTICES

**THE PRIVACY ACT** and 43 CFR 2.48(d) require that you be furnished with the following information in connection with the information requested by this form.

**AUTHORITY:** 30 U.S.C. 28f and 43 CFR part 3834 permit collection of the information requested by this form.

**PRINCIPAL PURPOSE:** The BLM will use the information you provide to record the annual maintenance fee payment for the claims and sites listed and to verify that payment has been made in accordance with 30 U.S.C. 28f and 43 CFR part 3834.

**ROUTINE USES:** The BLM will only disclose this information in accordance with the provisions at 43 CFR 2.56(b) and (c).

**EFFECT OF NOT PROVIDING INFORMATION:** Disclosure of the requested information is required by 30 U.S.C. 28f and 43 CFR part 3834 for claimants paying the annual maintenance fee. The use of this specific form when paying the maintenance fee is optional. However, when paying the maintenance fee, it is the requested information on this form that is required to be submitted along with the fee. Failure to submit all the required information will delay the BLM's processing of the information and may preclude the BLM's acceptance of the maintenance fee payment, which may result in forfeiture of the mining claim(s) or site(s) by the claimant.

*Called Mr. Fodges  
on 8/24/17 to let him  
know about the 2  
closed claims, also  
sent him copy of form  
identifying the 2 closed  
claims.*

PHOENIX, ARIZONA

2017 AUG 17 P 2:51

RECEIVED  
BLM PHOENIX OFFICE

WHEN RECORDED RETURN TO:

JIMMY HODGES  
PO BOX 1319  
BEAVER, UT 84713



**FEE# 2017038605**

OFFICIAL RECORDS  
OF MOHAVE COUNTY  
KRISTI BLAIR,  
COUNTY RECORDER



08/14/2017 10:07 AM Fee: \$10.00

PAGE: 1 of 3

# NOTICE OF INTENTION TO HOLD

SJJ

RECEIVED  
2017 AUG 17 P 2:51  
PHOENIX, ARIZONA

AFFIDAVIT AND NOTICE OF INTENT TO HOLD MINING CLAIM(S) AND SITE(S) AND MAINTENANCE FEES FOR CALENDAR YEARS 2017 and 2018. TO WHOM IT MAY CONCERN:

The undersigned certifies that the owner or claimant intended or intends to hold

The mining claim(s), mill site(s), and / or tunnel site(s) listed below from 12:00 P.M.

On September 1 of this year before this affidavit was made and recorded, until 11:59 A.M.

On September 1 of the year that this affidavit was made and recorded.

The claim Map showing said claim(s) is filed as document number \_\_\_\_\_

In the Mohave county records.

RECORDERS STAMP

Book \_\_\_\_\_ Page \_\_\_\_\_

STATE OF ARIZONA

Name of claim(s) or site(s): BLM Serial No(s)

PCM & PMC Lode Claims. Exhibit A Attached.

Name and address of owner claimant

Jimmy Hodges TOWNSHIP 23 NORTH RANGE 14 WEST

P.O. 1319 STATE OF \_\_\_\_\_

Beaver Utah 84713 COUNTY OF \_\_\_\_\_

Subscribed and sworn to by

\_\_\_\_\_

Before me this

\_\_\_\_\_ day of \_\_\_\_\_, 20\_\_

\_\_\_\_\_

Notary Public

Dated this 14 Day Of August 2017

By: Jimmy Hodges

Jimmy Hodges

(Owner, Claimant, Agent or lessee Signature) (Printed)

RECEIVED  
2011 AUG 17 P 2:50  
PHOENIX, ARIZONA



EXHIBIT A

PMC & PCM CLAIMS - HODGES, KINGMAN AZ

CLAIM NAME / NUMBER	BLM SERIAL NO.	COUNTY	CLAIM TYPE	LOCATION DATE	MERIDIAN	TOWNSHIP	RANGE	SECTION
PMC # 1	AMC396685 7	MOHAVE	LODE	4/13/2009	G&SRB&M	23N	14W	7
PMC # 2	AMC396686	MOHAVE	LODE	4/13/2009	G&SRB&M	23N	14W	7,18
PMC # 3	AMC396687	MOHAVE	LODE	4/13/2009	G&SRB&M	23N	14W	17,18
PMC # 4	AMC396688	MOHAVE	LODE	4/13/2009	G&SRB&M	23N	14W	17,18
pcm # 5	AMC396689	MOHAVE	LODE	4/22/2009	G&SRB&M	23N	14W	7
pcm # 6	AMC396690	MOHAVE	LODE	5/1/2009	G&SRB&M	23N	14W	7
pcm # 7	AMC396691	MOHAVE	LODE	5/1/2009	G&SRB&M	23N	14W	7
pcm # 8	AMC396692	MOHAVE	LODE	5/1/2009	G&SRB&M	23N	14W	7
pcm # 9	AMC396693	MOHAVE	LODE	5/1/2009	G&SRB&M	23N	14W	7
pcm # 10	AMC396694	MOHAVE	LODE	5/1/2009	G&SRB&M	23N	14W	7,18
pcm # 11	AMC396695 J	MOHAVE	LODE	5/1/2009	G&SRB&M	23N	14W	18
pcm # 12	AMC396838 7	MOHAVE	LODE	5/16/2009	G&SRB&M	23N	14W	17,18
pcm # 13	AMC396839	MOHAVE	LODE	5/16/2009	G&SRB&M	23N	14W	7
pcm # 14	AMC396840 J	MOHAVE	LODE	5/16/2009	G&SRB&M	23N	14W	7
pcm # 18	AMC397087 7	MOHAVE	LODE	5/30/2009	G&SRB&M	23N	14W	7
pcm # 19	AMC397088	MOHAVE	LODE	5/30/2009	G&SRB&M	23N	14W	6,7
pcm # 20	AMC397089	MOHAVE	LODE	5/30/2009	G&SRB&M	23N	14W	7,18
pcm # 21	AMC397090 J	MOHAVE	LODE	5/30/2009	G&SRB&M	23N	14W	17,18

\$155<sup>00</sup> per claim 18 CLAIMS

\$ 2790<sup>00</sup>

PHOENIX, ARIZONA

2011 AUG 17 P 2:50

RECEIVED  
L.H. JONES OFFICE

U.S. POSTAGE  
PAID  
BEAVER, UT  
84713  
AUG 15 17  
AMOUNT  
**\$12.75**  
R2305E123757-08





**PRIORITY**

FROM:

Jimmy Hodges  
P.O. Box 1319  
Beaver Utah 84713

TO:

Bureau of Land Management  
Arizona State Office  
One N. Central Avenue Suite 800  
Phoenix Arizona 85004-4427

-  DATE OF DELIVERY SPECIFIED\*
-  USPS TRACKING™ INCLUDED\*
-  INSURANCE INCLUDED\*
-  PICKUP AVAILABLE

\* Domestic only

WHEN USED INTERNATIONALLY,  
A CUSTOMS DECLARATION  
LABEL MAY BE REQUIRED.



PS00001000014

EP14F July 2013  
OD: 12.5 x 9.5

VISIT US AT [USPS.COM](http://USPS.COM)<sup>®</sup>  
ORDER FREE SUPPLIES ONLINE



This envelope is made from post-consumer waste. Please recycle - again.

This packaging is the property of the U.S. Postal Service<sup>®</sup> and is provided solely for use in sending Priority Mail<sup>®</sup> shipments. It is not for resale. EPIAF<sup>®</sup> © U.S. Postal Service, July 2013. All rights reserved. Violation of federal law. This packaging is not for resale.

# PRIORITY<sup>®</sup> ★ MAIL ★



**FLAT RATE ENVELOPE**  
ONE RATE ★ ANY WEIGHT\*

RECEIVED  
BUSINESS OFFICE  
2017 AUG 17 P 2:50  
PHOENIX, ARIZONA



PS00001000014

EP14F July 2013  
OD: 12.5 x 9.5



\* Domestic only. \* For International shipments, the maximum weight is 4 lbs.

**United States Department of the Interior**  
**Bureau of Land Management**  
 DIV OF LANDS, MINRLS & ENERGY  
 ONE N CENTRAL AVE  
 PHOENIX, AZ 85004 -4427  
 Phone: 602-417-9200

Receipt

No: 3943481

**Transaction #:** 4053160  
**Date of Transaction:** 08/18/2017

CUSTOMER:

JIMMY G HODGES  
 PO BOX 1319  
 BEAVER, UT 84713-1319 US

**ENTERED**  
*Ac 379 (Refund Acct) for \$310*  
 OCT 04 2017  
~~2 - CLOSED CLAIMS~~  
 BY: *CB*

LINE #	QTY	DESCRIPTION	REMARKS	UNIT PRICE	TOTAL
1	1.00	LOCATABLE MINERALS / MINING CLAIMS- NOT NEW-UNADJUD, ONE AUTH NO. ONLY / MINING CLAIM MONEY RECEIVED CASES: AMC396685/\$5270.00	MAINT 2018/34	- n/a -	5270.00
<b>TOTAL:</b>					<b>\$5,270.00</b>

*Refund \$310*

PAYMENT INFORMATION					
1	AMOUNT:	4000.00	POSTMARKED:	08/15/2017	
	TYPE:	CHECK	RECEIVED:	08/17/2017	
	CHECK NO:	18866			
	NAME:	HODGES, JIMMY PO BOX 1319 BEAVER UT 84713-1319 US			
2	AMOUNT:	1270.00	POSTMARKED:	08/15/2017	
	TYPE:	CHECK	RECEIVED:	08/17/2017	
	CHECK NO:	18867			
	NAME:	HODGES, JIMMY PO BOX 1319 BEAVER UT 84713-1319 US			

REMARKS

*Amc 415400-401 = Closed - \$310 to Refund - CB ✓*

This receipt was generated by the automated BLM Collections and Billing System and is a paper representation of a portion of the official electronic record contained therein.

AMC396685

**Authorized Date** 10/04/2017

**Instructions to Accounts** AZ BLM REFUND \$310 TO JIMMY HODGES; FOR  
MAINTENANCE FEES PAID ON CLOSED CLAIMS, ON  
AMC396685, RECEIPT #3943481. PB 602-417-9360.

**Login ID** 5957

**Entry Date** 10/04/2017

**Total Amount** \$310.00



UNITED STATES  
DEPARTMENT OF THE INTERIOR  
BUREAU OF LAND MANAGEMENT  
MAINTENANCE FEE PAYMENT FORM FOR  
LODE CLAIMS, MILL SITES, AND TUNNEL SITES

415397  
421266  
418705

Remitter Name: Jimmy Hodges  
Mailing Address: P.O. Box 1319  
City, State, Zip: Beaver Utah 84713  
Phone # 435-559-5574

Check here if this is a change of address.

8-11-16

  
**FEE# 2016036059**

OFFICIAL RECORDS  
OF MOHAVE COUNTY  
ROBERT BALLARD,  
COUNTY RECORDER



08/11/2016 09:44 AM Fee: \$10.00

PAGE: 1 of 1

428569  
438459  
**435503**  
435942

No. of claims/sites JH 24 10  
x \$155 per claim/site  
Total due BLM \$ 3255<sup>00</sup> 1550<sup>00</sup>  
JH

- The maintenance fee may be paid by cash, check, money order, Bureau of Land Management (BLM) Declining Deposit Account, or credit card (VISA, American Express, Discover, or MasterCard). Payments must be remitted to the BLM State Office where your claim or site is recorded and received on or before September 1. If the payment is mailed, the envelope must be postmarked by a bona fide delivery service on or before September 1 and received at the proper BLM State Office within 15 calendar days after the due date. Payments may also be made by telephone using a credit card. A complete listing of BLM State Offices with their addresses and phone numbers can be found at <http://www.blm.gov>.
- The maintenance fee for the following claim(s)/site(s) applies to the assessment year 2017.

CLAIM/SITE NAME	BLM SERIAL NO
Junbug # 1	AMC 415397
Junbug # 2	AMC 415398
Junbug # 3	AMC 415399
Junbug # 4	AMC 415400
Junbug # 5	AMC 415401
Mohove Rose # 1	AMC 415403
Mohove Rose # 2	AMC 415404
Mohove Rose # 3	AMC 415405
Mohove Rose # 4	AMC 415406
Scotty # 1	AMC 421270

CLOSED  
2015  
CLOSED  
2015

PHONE # 435-559-5574  
AUG 18 2016  
BLM RECEIVED  
STATE OFFICE

Use a separate sheet for additional claim/site names, serial numbers, and claimant names and addresses.

(Continued on page 2)

NOTICE OF CLOSURES SENT ON 19 SEP 16 JD

AUG 22 2016

BY: RAM

RECEIPT # 3635074

UNITED STATES  
DEPARTMENT OF THE INTERIOR  
BUREAU OF LAND MANAGEMENT  
MAINTENANCE FEE PAYMENT FORM FOR  
LODE CLAIMS, MILL SITES, AND TUNNEL SITES

Remitter Name: Jimmy Hodges  
Mailing Address: P.O Box 1319  
City, State, Zip: Beaver Utah 84713

Phone # 435-559-5574

Check here if this is a change of address.

Jimmy Hodges 8-11-16



FEE# **2016036060**

OFFICIAL RECORDS  
OF MOHAVE COUNTY  
ROBERT BALLARD,  
COUNTY RECORDER

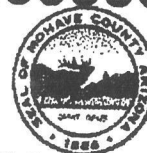

08/11/2016 09:44 AM Fee: \$10.00

PAGE: 1 of 1

No. of claims/sites 10  
x \$155 per claim/site  
Total due BLM \$ \$ 1550<sup>000</sup>

- The maintenance fee may be paid by cash, check, money order, Bureau of Land Management (BLM) Declining Deposit Account, or credit card (VISA, American Express, Discover, or MasterCard). Payments must be remitted to the BLM State Office where your claim or site is recorded and received on or before September 1. If the payment is mailed, the envelope must be postmarked by a bona fide delivery service on or before September 1 and received at the proper BLM State Office within 15 calendar days after the due date. Payments may also be made by telephone using a credit card. A complete listing of BLM State Offices with their addresses and phone numbers can be found at <http://www.blm.gov>.
- The maintenance fee for the following claim(s)/site(s) applies to the assessment year 2017.

CLAIM/SITE NAME	BLM SERVICE NO
Scotty # 2	AMC 421273
Shack # 11	AMC 418 713
Shack # 15	AMC 418 716
AUH # 10	AMC 428569
WO # 1	AMC 438459
WO # 2	AMC 438 460
Bull # 1	AMC 435503
Bull # 2	AMC 435504
Bull # 3	AMC 435505
Bull # 4	AMC 435943

Use a separate sheet for additional claim/site names, serial numbers, and claimant names and addresses.

RECEIVED  
BLM STATE OFFICE  
2016 AUG 18 P 2:21



UNITED STATES  
DEPARTMENT OF THE INTERIOR  
BUREAU OF LAND MANAGEMENT  
MAINTENANCE FEE PAYMENT FORM FOR  
LODE CLAIMS, MILL SITES, AND TUNNEL SITES

Remitter Name: Jimmy Hodges  
Mailing Address: P.O. Box 1319  
City, State, Zip: Beaver Utah 84713  
Phone # 435-559-5574

Check here if this is a change of address.

Jimmy Hodges 8-11-16

  
**FEE# 2016036061**

OFFICIAL RECORDS  
OF MOHAVE COUNTY  
ROBERT BALLARD,  
COUNTY RECORDER



08/11/2016 09:44 AM Fee: \$10.00

PAGE: 1 of 1

No. of claims/sites 2  
x \$155 per claim/site  
Total due BLM \$ ~~155~~ 310<sup>00</sup>

1. The maintenance fee may be paid by cash, check, money order, Bureau of Land Management (BLM) Declining Deposit Account, or credit card (VISA, American Express, Discover, or MasterCard). Payments must be remitted to the BLM State Office where your claim or site is recorded and received on or before September 1. If the payment is mailed, the envelope must be postmarked by a bona fide delivery service on or before September 1 and received at the proper BLM State Office within 15 calendar days after the due date. Payments may also be made by telephone using a credit card. A complete listing of BLM State Offices with their addresses and phone numbers can be found at <http://www.blm.gov>.
2. The maintenance fee for the following claim(s)/site(s) applies to the assessment year 2017

CLAIM/SITE NAME	BLM SERIAL NO.
<u>Bull #5</u>	<u>AMC 435943</u>
<u>Bull #6</u>	<u>AMC 435944</u>

ON PREVIOUS PAGE

RECEIVED  
BLM AZ STATE OFFICE  
2016 AUG 18 P 2:21  
PHOENIX, ARIZONA

Use a separate sheet for additional claim/site names, serial numbers, and claimant names and addresses.

**NOTICE OF INTENTION TO HOLD MINING CLAIMS/SITES**

When Recorded Return Document to:

Jimmy Hodges Steve Hodges  
P.O. Box 1319 P.O. Box 874  
Beaver UT 84713 Beaver UT 84713

RECEIVED  
 BLM AZ STATE OFFICE  
 2018 AUG 18 P 2: 21  
 PHOENIX, ARIZONA  
 BLM  
 Date  
 Stamp

Check here if this is a change of address.

Telephone: Jimmy 435-259-5574 Steve 435-418-0428

E-mail Address GovPortchevrsu@hotmail.com

I (We) intend to hold the claims(s) and/or site(s) listed below for the calendar year 20\_\_\_, and I (We) have filed or will file a Notice of Intent to Hold in the county where the claim (s) is located.

Reason for filing a Notice of Intent to Hold instead of an assessment work filing (check one):

- Maintenance fee was paid to maintain claim(s) during this assessment year.
- Mill or tunnel sites.
- Claim(s) was located during the current assessment year.
- BLM has deferred assessment work (attach copy of decision granting deferment, or pending petition for deferment including date petition was filed.)

Line No.	AMC NUMBER	CLAIM/SITE NAME	COUNTY RECORDER DATA (If available)	TWP	RNG	SEC
1						
2						
3						
4						
5						
6						
7						
8						
9						
10						

NOTICE OF INTENTION TO HOLD MINING CLAIMS/SITES  
page 2

RECEIVED  
BLM AZ STATE OFFICE  
2016 AUG 18 P 2:21  
PHOENIX, ARIZONA  
BLM  
Date  
Stamp

1. State of Arizona, County of Mohave

2. I (Name) Jimmy Hodges

3. Reside at (Address) PO Box 1319

City Beaver County Beaver State Utah Zip 84713 being duly sworn, depose and say that I am a citizen of the United States, more than eighteen years of age, that all of the facts set forth in this notice, subject to the provisions and penalties of 18 U.S.C. 1001 pertaining to the filing of false, fictitious, or fraudulent statements with the United States, are true and correct according to the best of my knowledge, information and belief.

4. Owner's name and address (If not shown in Items 1-3 above). \_\_\_\_\_

5. Dated: \_\_\_\_\_ Signature: \_\_\_\_\_

Bureau of Land Management  
Arizona State Office  
[www.az.blm.gov](http://www.az.blm.gov)

No. of Claims: \_\_\_\_\_ x \$10 = \_\_\_\_\_  
Check No: \_\_\_\_\_ Init. \_\_\_\_\_  
Receipt No.: \_\_\_\_\_  
For BLM Use Only

Form: MCF110  
Revised Jan. 2006  
Page 2 of 2

Steve Hodges

P.O. Box 874

Beaver Utah 84713

Phone # 435-418-0428

Total 3410<sup>00</sup>

RECEIVED  
BLM AZ STATE OFFICE  
2016 AUG 18 P 2:21  
PHOENIX, ARIZONA

**CERTIFIED MAIL**

**Jimmy Hodges  
P.O. 1319  
Beaver Utah 84713**



7015 1730 0001 1653 6754



1000



85004

U.S. POSTAGE  
PAID  
BEAVER, UT  
84713  
AUG 15 16  
AMOUNT  
**\$7.36**  
R2305E123916-02

Bureau of Land Management  
Arizona State Office  
One N. Central Avenue Suite 800  
Phoenix Arizona 85004-4427

PHOENIX, ARIZONA

2016 AUG 18 P 2:20

RECEIVED  
BLM AZ STATE OFFICE

**United States Department of the Interior**  
**Bureau of Land Management**  
 DIV OF LANDS, MINRLS & ENERGY  
 ONE N CENTRAL AVE  
 PHOENIX, AZ 85004 -4427  
 Phone: 602-417-9200

Receipt

No: 3635074

<b>Transaction #:</b> 3738913	
<b>Date of Transaction:</b> 08/19/2016	
CUSTOMER:	
JIMMY G HODGES PO BOX 1319 BEAVER, UT 84713-1319 US	

LINE #	QTY	DESCRIPTION	REMARKS	UNIT PRICE	TOTAL
1	1.00	LOCATABLE MINERALS / MINING CLAIMS- NOT NEW-UNADJUD, ONE AUTH NO. ONLY / MINING CLAIM MONEY RECEIVED CASES: AMC415397/\$3410.00	<del>NOT</del> MAINT FEE 2017 -22	- n/a -	3410.00
<b>TOTAL:</b>					<b>\$3,410.00</b>

*REFUND  
\$310.00  
15 SEPT 14*

PAYMENT INFORMATION				
1	AMOUNT:	3410.00	POSTMARKED:	08/15/2016
	TYPE:	CHECK	RECEIVED:	08/18/2016
	CHECK NO:	7961		
	NAME:	HODGES, JIMMY PO BOX 1319 BEAVER UT 84713-1319 US		

REMARKS

This receipt was generated by the automated BLM Collections and Billing System and is a paper representation of a portion of the official electronic record contained therein.

**Authorized Date**09/15/2016

**Instructions to Accounts** AZ BLM REFUND TO JIMMY HODGES \$310.00 FOR OVERPAYMENT  
ON AMC415397 RECEIPT #3635074. IO

**Login ID**7196

**Entry Date**09/15/2016

**Total Amount**\$310.00

**NOTICE!!**

**These documents have been scanned!**

**Do not place un-scanned documents beneath this notice!**

**Do not remove this notice from this file!**

GPO Jacket No. 560-102  
Print Order 61540  
Rise Business Services, LLC  
Job=AZ15 5/6/2019



Box Number= AZ15021



Claim Begin-End: AMC435503-AMC435505

5 Miscellaneous



AZ15021-4 AMC435500-AMC435942



United States Department of the Interior  
 Bureau of Land Management  
 DIV OF LANDS, MINRLS & ENERGY  
 ONE N CENTRAL AVE  
 PHOENIX, AZ 85004 -4427  
 Phone: 602-417-9200

Receipt

No: 3562009

Transaction #: 3664590	
Date of Transaction: 05/17/2016	
CUSTOMER:	
STEVE HODGES PO BOX 874 BEAVER,UT 84713-0874 US	

LINE #	QTY	DESCRIPTION	REMARKS	UNIT PRICE	TOTAL
1	1.00	LOCATABLE MINERALS / MINING CLAIMS- NOT NEW-UNADJUD,ONE AUTH NO. ONLY / MINING CLAIM MONEY RECEIVED CASES: AMC435503/\$50.00	AMENDMENT - 5	- n/a -	50.00
<b>TOTAL:</b>					<b>\$50.00</b>

PAYMENT INFORMATION					
1	AMOUNT:	50.00	POSTMARKED:	05/13/2016	
	TYPE:	CHECK	RECEIVED:	05/16/2016	
	CHECK NO:	19548123074			
	NAME:	HODGES, STEVE PO BOX 874 BEAVER UT 84713-0874 US			

REMARKS

This receipt was generated by the automated BLM Collections and Billing System and is a paper representation of a portion of the official electronic record contained therein.

*FOR AMENDMENTS ON  
 AMC 435503 - 435505, 435942, 435943.  
 635 ENTERED 5/20/2016. fm  
 LTR DTD 4/18/2016*

Steve Hodges  
Box 874  
Beaver Ut  
84713



1000



85004

U.S. POSTAGE  
PAID  
BEAVER, UT  
84713  
MAY 11 16  
AMOUNT

**\$1.36**

R2305E123916-02

United States Department of the Interior  
Bureau of Land Management  
Arizona State Office  
1 N. Central Ave. Suite 800  
Phoenix, Arizona  
85004

Re: Ann Myers  
Land Law Examiner

PHOENIX, ARIZONA

2016 MAY 16 P 2:53

RECEIVED  
BLM AZ STATE OFFICE

11-30-2015

To Whom This Concerns:

PLEASE RECORD THESE CLAIMS.

PLEASE SEND THE RECORDED  
COPY TO:

Jimmy Hodges  
P.O. 1319  
BEAVER Utah 84713

Thank you.

RECEIVED  
BLM AZ STATE OFFICE  
2015 DEC - 2 P 3 04  
PHOENIX, ARIZONA

**NOTICE!!**

**These documents have been scanned!**

**Do not place un-scanned documents beneath this notice!**

**Do not remove this notice from this file!**

GPO Jacket No. 560-102  
Print Order 61540  
Rise Business Services, LLC  
Job=AZ15 5/6/2019



Box Number= AZ15021



Claim Begin-End: AMC435503-AMC435505

6 Location Notices-Amendments and Supporting Documents



AZ15021-4 AMC435500-AMC435942

**MINING CLAIM STATUS REPORT**

Data Entered: 12/08/15 RM

MTP Checked By: 12/08/15 RM  
GEO Checked By: 12/08/15 RM

LEAD SERIAL NUMBER: AMC 435503 thru AMC 435505

**NUMBER OF CLAIMS & TYPE:**

3 LODE  
\_\_\_\_ PLACER  
\_\_\_\_ ASSOCIATION PLACER  
\_\_\_\_ MILL SITE  
\_\_\_\_ TUNNEL SITE

**CHARGES:**

Location Fee @ \$37 = \$ 111.00  
Processing Fee @ \$20 = \$ 60.00  
Maintenance Fee @ \$155 = \$ 465.00  
Add'l Maint Fee for Assoc Placer = \$ \_\_\_\_\_  
**SUBTOTAL** \$ 636.00  
Other Fees \$ \_\_\_\_\_  
Other Fees \$ \_\_\_\_\_  
**TOTAL** \$ 636.00

**TOTAL ACREAGE:** N/A Per Claim  
(Placer Only)

**NUMBER OF LOCATORS:** 2

**DOCUMENTS RECEIVED VIA:** Over-the-Counter [ ] Mail [  ] **TIMELY FILED:** Yes [  ] No [ ]

**LEGAL DESCRIPTION:** T 21N R 21W SEC 2  
T \_\_\_\_\_ R \_\_\_\_\_ SEC \_\_\_\_\_  
T \_\_\_\_\_ R \_\_\_\_\_ SEC \_\_\_\_\_  
T \_\_\_\_\_ R \_\_\_\_\_ SEC \_\_\_\_\_  
T \_\_\_\_\_ R \_\_\_\_\_ SEC \_\_\_\_\_

BLM [ ] FOREST SERVICE [ ] \_\_\_\_\_ SUBJ TO PL 359: Yes [ ] No [ ]  
WILDERNESS AREA [ ] \_\_\_\_\_

**SPLIT ESTATE:** N/A [ ] SX [ ] PX [ ] OTHER [ ] \_\_\_\_\_  
SRHA [ ] Was proper Notice filed if located on SHRA Land? Yes [ ] No [ ]

**RECONVEYED MINERALS ON BLM LAND REQUIRE OPENING ORDER FROM 1944 TO 1993:**  
Open to Entry On \_\_\_\_\_ N/A [ ]

**COMMENTS/STATUS:** VOID [ ] PARTIALLY VOID [ ] PVT MINERALS [ ] WITHDRAWN LANDS [ ]  
OTHER [ ] \_\_\_\_\_

[ ] Claimant acknowledges that portions of the following claim(s) site(s) may be void or voidable.

Printed Name of Claimant \_\_\_\_\_ Signature of Claimant \_\_\_\_\_

\*\*\*\*\*FINAL ADJUDICATION\*\*\*\*\*

DATE 3/23/2016 INITIALS RM

AMC435503

Amendment to map

FEE# 2015050295

OFFICIAL RECORDS OF MOHAVE COUNTY CAROL MEIER COUNTY RECORDER



11/16/2015 09:38 AM Fee: \$10.00

PAGE: 1 of 2

WHEN RECORDED MAIL TO: JIMMY HODGES PO BOX 1319 BEAVER UT 84713

LOCATION NOTICE FOR LODE MINING CLAIM

NOTICE IS HEREBY GIVEN that the Bull #1 lode mining claim has been located by Steve Hodges Jimmy Hodges whose current mailing address is Box 874 Beaver, 84713 UTAH Jimmy P.O. Box 1319 Beaver Utah 84713

RECEIVED BLM AT STATE OFFICE 2015 DEC - 2 P 3: 04 PHOENIX, ARIZONA BLM Date Stamp

The general course of this claim is N.W and it is situated in Mohave County, Arizona. This claim is 1500 feet in length and 600 feet in width. This claim runs from the location monument on which this location notice is posted approximately 300 feet in a N.E direction to the N.E end line and 1500 feet in a N.W direction to the N.W end line. This claim is marked by six monuments, one at each corner and one at the center of each end line of the claim.

The location monument on which this notice is posted is situated within Section 2, Township 21 N, Range 21 W, Gila Salt River Base and Meridian, Arizona and this claim encompasses portions of the following quarter section (s), section (s), Township (s) and Range (s) SW 1/4 sec 2 T21N R21W

Gila Salt River Base and Meridian, Arizona.

The locality of this claim with reference to some natural object or permanent monument and additional information (if any) concerning its locality are as follows: The SW COR of Bull #1 is APPX, 921 Feet N.E of The SW COR Datumpin of sec 2 T21N R21W at Heading NE 22.41 degrees

DATED AND POSTED on the ground this 30th day of September, 2015 LOCATOR (s) Steve Hodges Jimmy Hodges

REC'D BLM AT STATE OFFICE 2016 MAY 10 2 52 PM Form MCF100 Revised July 2005 PHOENIX, ARIZONA

AMC435503

# Amen~~d~~ Map

All measurements taken from the so. w. datum pin. Sec 2 T 21 N, range 21 W.

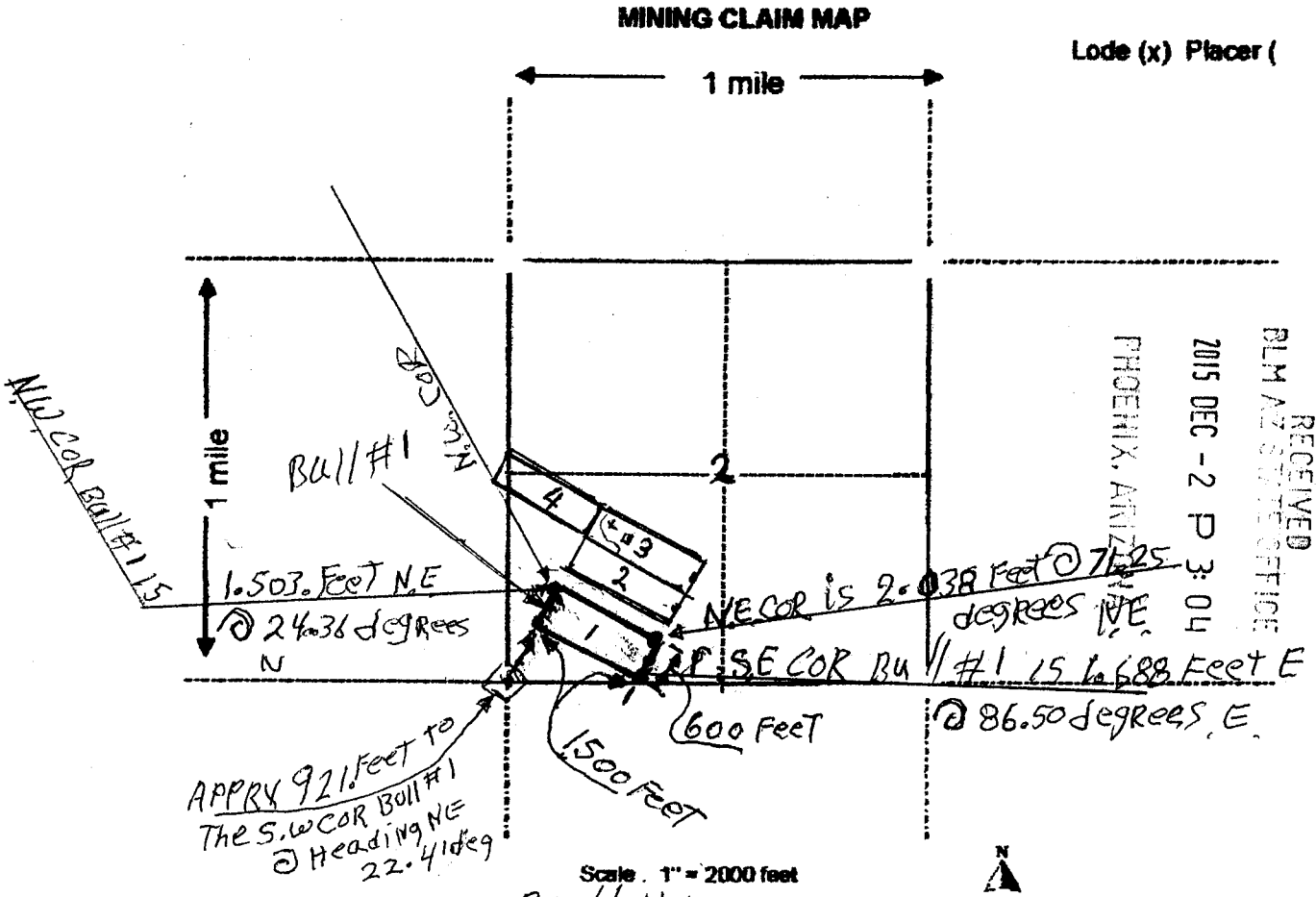

1. The above map depicts the Bull #1 mining claim, which is located in Section (s) 2, Township 21 N, Range 21 W, Gila and Salt River Base and Meridian, Mohave County, Arizona.
2. The type of corner and location monuments used are as follows: 2" x 2" x 6" wooden posts
3. The bearings and distances in degrees and feet between claim corners are as depicted on the map.

This form is available from the Arizona Department of Mines & Mineral Resources and may be reproduced

Form MCF100  
Revised July 2009  
RECEIVED  
BLM AZ STATE OFFICE  
MAY 16 P 2: 52  
PHOENIX, ARIZONA

AMC4355031





**MINING CLAIM MAP**

Lode (x) Placer ( )

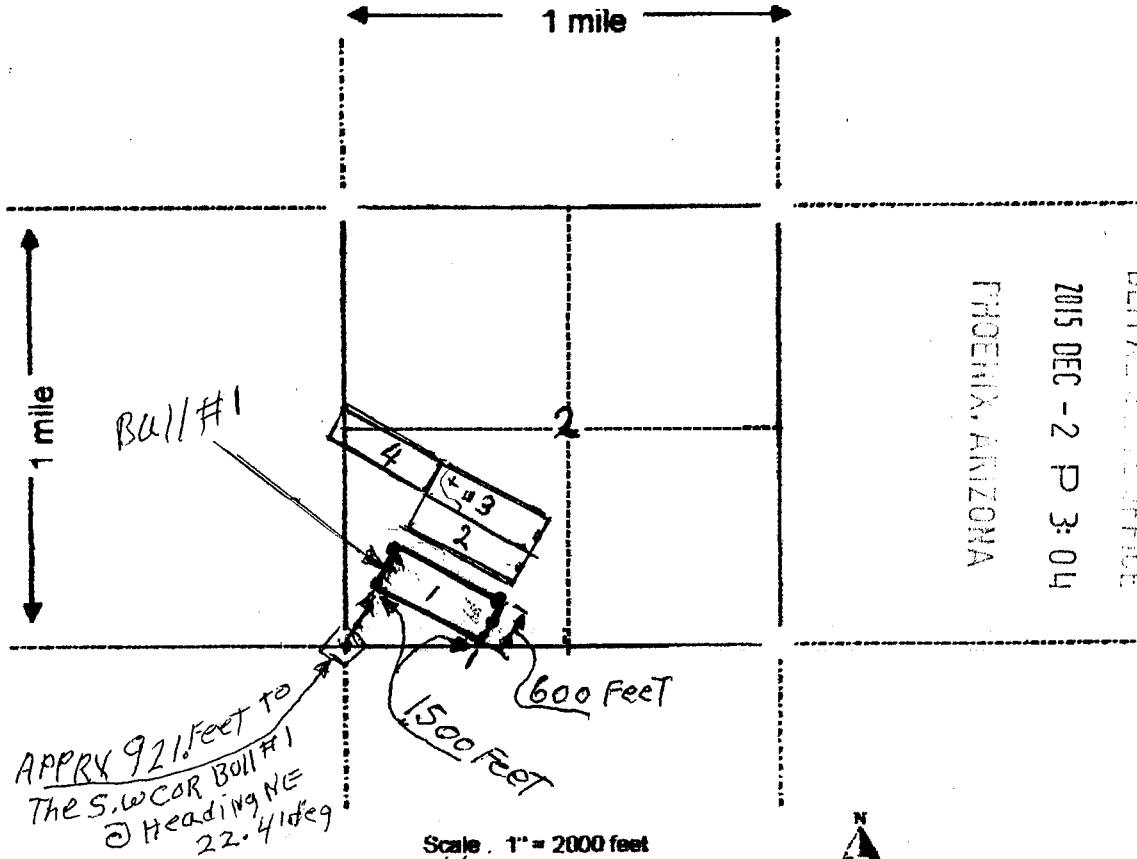

RECEIVED  
BLM AZ SERVICE OFFICE  
2015 DEC - 2 P 3:04  
PHOENIX, ARIZONA

AMC435503

- Scale 1" = 2000 feet
- The above map depicts the Bull #1 mining claim, which is located in Section (s) 2, Township 21 N, Range 21 W, Gila and Salt River Base and Meridian, Mohave County, Arizona.
  - The type of corner and location monuments used are as follows: 2" x 2" x 6' wooden posts
  - The bearings and distances in degrees and feet between claim corners are as depicted on the map.

Form MCF100  
Revised July 2000

This form is available from the Arizona Department of Mines & Mineral Resources and may be reproduced.

Amendment to Map

FEE# 2015050296

OFFICIAL RECORDS OF MOHAVE COUNTY CAROL MEIER, COUNTY RECORDER



11/16/2015 09:38 AM Fee: \$10.00

PAGE: 1 of 2

WHEN RECORDED MAIL TO: JIMMY HODGES PO BOX 1319 BEAVER UT 84713

LOCATION NOTICE FOR LODE MINING CLAIM

NOTICE IS HEREBY GIVEN that the Bull #2 lode mining claim has been located by Steve Hodges Jimmy Hodges whose current mailing address is Box 874 Beaver 84713 Utah Jimmy P.O. Box 1319 Beaver Utah 84713

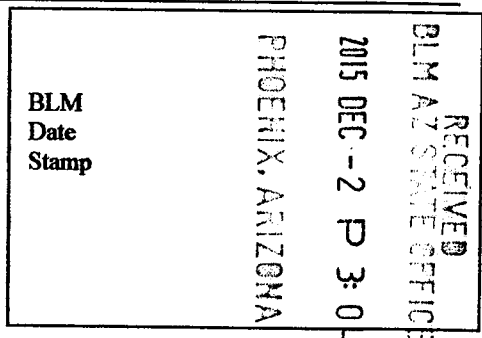

The general course of this claim is NW and it is situated in Mohave County, Arizona. This claim is 1500 feet in length and 600 feet in width. This claim runs from the location monument on which this location notice is posted approximately 300 feet in a NE direction to the NE end line and 1500 feet in a NW direction to the NW end line. This claim is marked by six monuments, one at each corner and one at the center of each end line of the claim.

The location monument on which this notice is posted is situated within Section 2, Township 21 N, Range 21 W, Gila Salt River Base and Meridian, Arizona and this claim encompasses portions of the following quarter section (s), section (s), Township (s) and Range (s) SW 1/4 sec 2 T.21, N R.21, W

Gila Salt River Base and Meridian, Arizona.

The locality of this claim with reference to some natural object or permanent monument and additional information (if any) concerning its locality are as follows: The SW COR OF Bull #2 is APPROX 1,043 Feet NE OF THE SW COR DATUM PIN OF SEC 2 T.21, N R.21, W @ Heading 24.83 degrees NE

DATED AND POSTED on the ground this 30 day of September, 2015 LOCATOR (s) Steve Hodges Jimmy Hodges

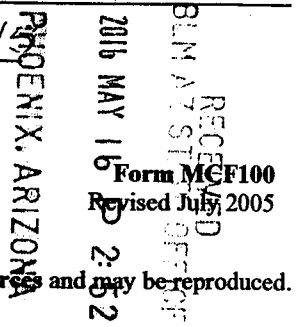

AMC435504



OFFICIAL RECORDS OF MOHAVE COUNTY CAROL MEIER, COUNTY RECORDER



11/16/2015 09:38 AM Fee: \$10.00

PAGE: 1 of 2

WHEN RECORDED MAIL TO: JIMMY HODGES PO BOX 1319 BEAVER UT 84713

LOCATION NOTICE FOR LODE MINING CLAIM

NOTICE IS HEREBY GIVEN that the Bull#2 lode mining claim has been located by Steve Hodges Jimmy Hodges whose current mailing address is Box 874 Beaver, 84713 UTAH Jimmy PO Box 1319 Beaver Utah 84713

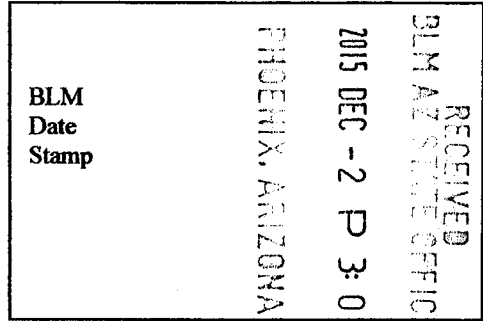

The general course of this claim is N.W and it is situated in Mohave County, Arizona. This claim is 1500 feet in length and 600 feet in width. This claim runs from the location monument on which this location notice is posted approximately 300 feet in a N.E direction to the N.E end line and 1500 feet in a N.W direction to the N.W end line. This claim is marked by six monuments, one at each corner and one at the center of each end line of the claim.

The location monument on which this notice is posted is situated within Section 2, Township 21 N, Range 21 W, Gila Salt River Base and Meridian, Arizona and this claim encompasses portions of the following quarter section (s), section (s), Township (s) and Range (s) SW 1/4 sec 2 T.21, N R.21, W

Gila Salt River Base and Meridian, Arizona.

The locality of this claim with reference to some natural object or permanent monument and additional information (if any) concerning its locality are as follows: The SW COR OF Bull#2 is APPROX 1,843 Feet NE OF THE SW COR DATUM PIN OF SEC 2, T.21, N R.21, W @ Heading 24.83 degrees NE

DATED AND POSTED on the ground this 30 day of September, 20 15

LOCATOR (s) Steve Hodges Jimmy Hodges

Form MCF100 Revised July 2005

AMC435504

**MINING CLAIM MAP**

Lode (x) Placer ( )

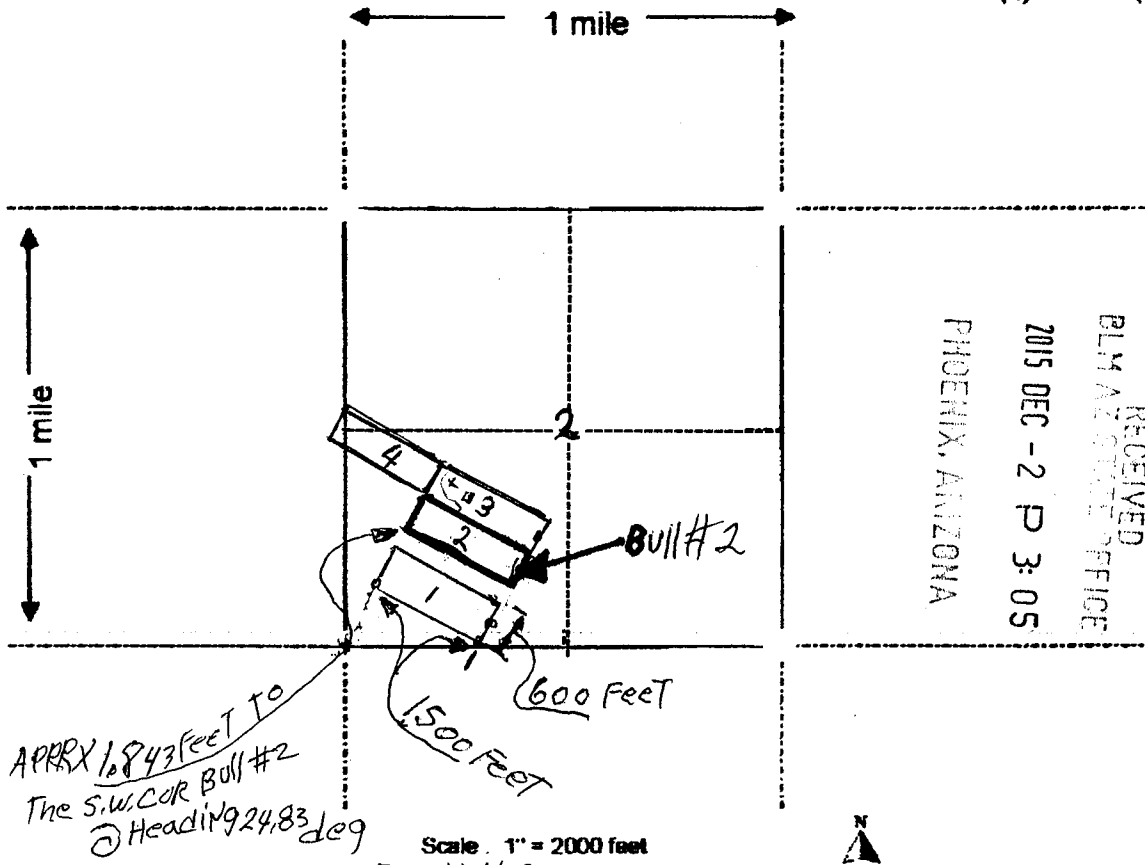

RECEIVED  
BLM AZ STATE OFFICE  
2015 DEC - 2 P 3:05  
PHOENIX, ARIZONA

- Scale: 1" = 2000 feet
- The above map depicts the Bull #2 mining claim, which is located in Section (s) 2, Township 21 N, Range 21 W, Gila and Salt River Base and Meridian, Mohave County, Arizona.
  - The type of corner and location monuments used are as follows: 2" x 2" x 6" wooden posts
  - The bearings and distances in degrees and feet between claim corners are as depicted on the map.

Form MCF100  
Revised July 200

This form is available from the Arizona Department of Mines & Mineral Resources and may be reproduced

AMC435504

Amendment to map

FEE# 2015050297

OFFICIAL RECORDS OF MOHAVE COUNTY CAROL MEIER, COUNTY RECORDER



11/16/2015 09:38 AM Fee: \$10.00

PAGE: 1 of 2

WHEN RECORDED MAIL TO: JIMMY HODGES PO BOX 1319 BEAVER UT 84713

LOCATION NOTICE FOR LODE MINING CLAIM

NOTICE IS HEREBY GIVEN that the BULL#3 lode mining claim has been located by Steve Hodges Jimmy Hodges whose current mailing address is Box 874 Beaver, Utah, 84713 Jimmy P.O. Box 1319 Beaver Utah 84713

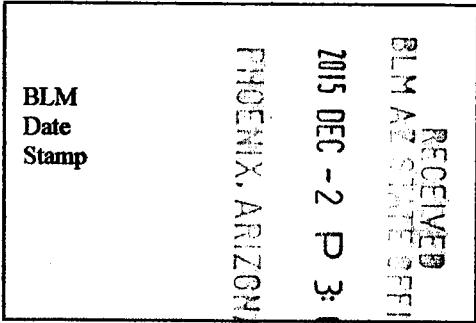

The general course of this claim is NW and it is situated in Mohave County, Arizona. This claim is 1500 feet in length and 600 feet in width. This claim runs from the location monument on which this location notice is posted approximately 300 feet in a NE direction to the NE end line and 1500 feet in a NW direction to the NW end line. This claim is marked by six monuments, one at each corner and one at the center of each end line of the claim.

The location monument on which this notice is posted is situated within Section 2, Township 21 N, Range 21 W, Gila Salt River Base and Meridian, Arizona and this claim encompasses portions of the following quarter section (s), section (s), Township (s) and Range (s) SW 1/4 sec 7, 21, N R, 21, W

Gila Salt River Base and Meridian, Arizona.

The locality of this claim with reference to some natural object or permanent monument and additional information (if any) concerning its locality are as follows: The SW COR OF BULL#3 IS APPRX 2,445 Feet @ Heading 24.97 degrees N.E

DATED AND POSTED on the ground this 30 day of September, 20 15

LOCATOR (s) Steve Hodges Jimmy Hodges

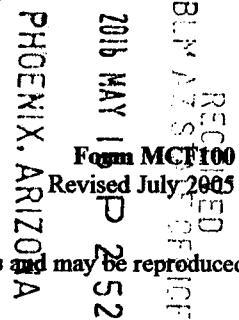

AMC435505

# Amended Map

All measurements taken from the so. w. datum pin. Sec 2 T 21 N, range 21 W.

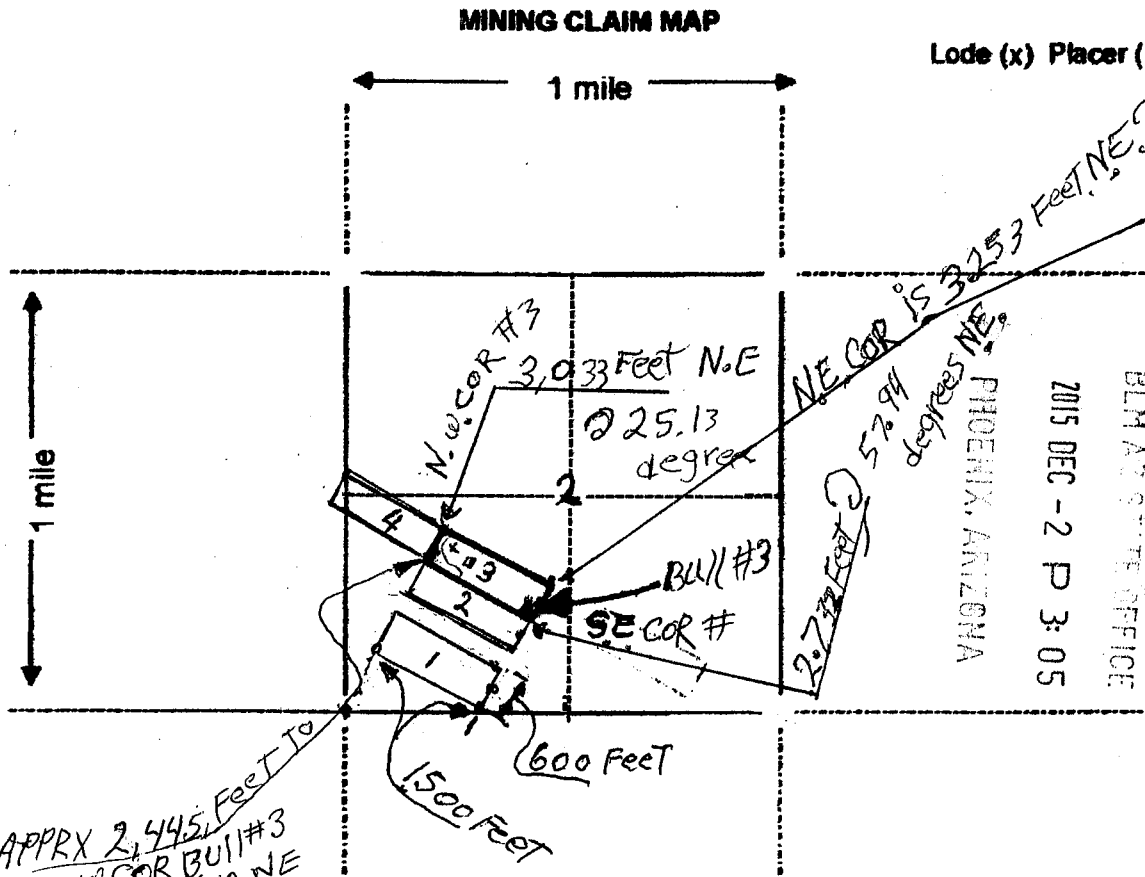

APPX 2,445 FEET TO THE S.W. COR BULL #3 @ HEADING NE 24.97 DEGREES

Scale 1" = 2000 feet

1. The above map depicts the BULL #3 mining claim, which is located in Section (s) 2 Township 21 N Range 21 W Gila and Salt River Base and Meridian, Mohave County, Arizona.

2. The type of corner and location monuments used are as follows: 2" x 2" x 6' wooden posts

3. The bearings and distances in degrees and feet between claim corners are as depicted on the map.

RECEIVED  
BLM AT STATE OFFICE  
2015 DEC - 2 P 3:05  
PHOENIX, ARIZONA

Form M-1100  
Revised 2007  
RECEIVED  
BLM AT STATE OFFICE  
MAY 16 P 2:52  
PHOENIX, ARIZONA

This form is available from the Arizona Department of Mines & Mineral Resources and may be reproduced.

AMC435505

FEE# 2015050297

OFFICIAL RECORDS OF MOHAVE COUNTY CAROL MEIER, COUNTY RECORDER



11/16/2015 09:38 AM Fee: \$10.00 PAGE: 1 of 2

WHEN RECORDED MAIL TO: JIMMY HODGES PO BOX 1319 BEAVER UT 84713

LOCATION NOTICE FOR LODE MINING CLAIM

NOTICE IS HEREBY GIVEN that the Bull#3 lode mining claim has been located by Steve Hodges Jimmy Hodges whose current mailing address is Box 874 Beaver, Utah, 84713 Jimmy P.O. Box 1319 Beaver Utah 84713

RECEIVED BLM AZ STATE OFFICE PHOENIX, ARIZONA 2015 DEC -2 P 3:05 BLM Date Stamp

The general course of this claim is N.W and it is situated in Mohave County, Arizona. This claim is 1500 feet in length and 600 feet in width. This claim runs from the location monument on which this location notice is posted approximately 300 feet in a NE direction to the NE end line and 1500 feet in a NW direction to the NW end line. This claim is marked by six monuments, one at each corner and one at the center of each end line of the claim.

The location monument on which this notice is posted is situated within Section 2, Township 21 N, Range 21 W, Gila Salt River Base and Meridian, Arizona and this claim encompasses portions of the following quarter section (s), section (s), Township (s) and Range (s) SW 1/4 sec 1, 21, N R, 21, W

Gila Salt River Base and Meridian, Arizona.

The locality of this claim with reference to some natural object or permanent monument and additional information (if any) concerning its locality are as follows: The SW COR OF BULL#3 IS APPROX 2,445 FEET @ HEADING 24.97 DEGREES N.E

DATED AND POSTED on the ground this 30 day of September, 2015

LOCATOR (s) Steve Hodges Jimmy Hodges

Form MCF100 Revised July 2005

AMC435505



**MINING CLAIM MAP**

Lode (x) Placer ( )

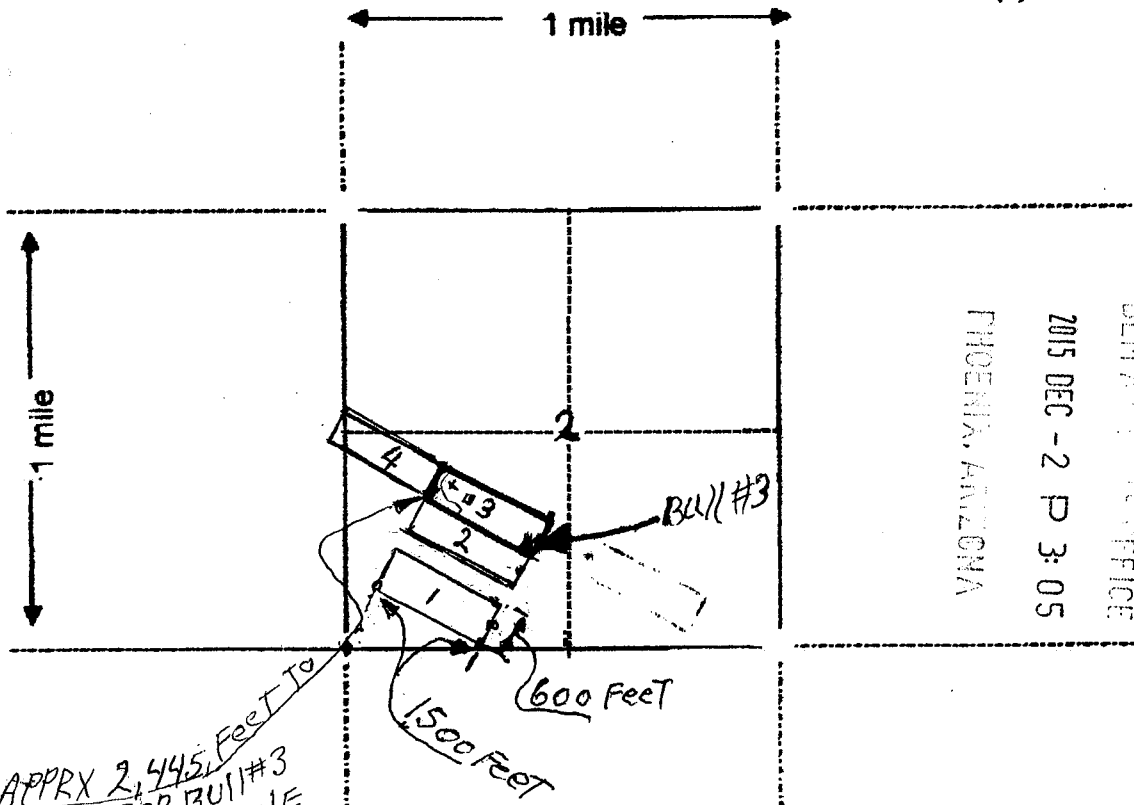

RECEIVED  
 BLM AREA OFFICE  
 2015 DEC -2 P 3:05  
 PHOENIX, ARIZONA

APPRX 2,445 Feet To  
 The S.W. COR BU11#3  
 @ Heading NE  
 24.97 degrees  
 Scale 1" = 2000 feet

1. The above map depicts the BU11#3 mining claim, which is located in Section (s) 2 Township 21 N, Range 21 W Gila and Salt River Base and Meridian, Mohave County, Arizona.

2. The type of corner and location monuments used are as follows: 2" x 2" x 6' wooden posts

3. The bearings and distances in degrees and feet between claim corners are as depicted on the map.

Form MCF100  
 Revised July 200

This form is available from the Arizona Department of Mines & Mineral Resources and may be reproduced

AMC435505

Input Parameters for Geographic Report with Land

System Id = CR

Admin State = AZ

Geo State =

Casetype Begins With

Case Disp Txt = AUTHORIZED, CANCELLED, EXPIRED, PENDING, REJECTED, RELINQUISHED, WITHDRAWN

Mer Twp Rng =

Section =

Mtrs = 14 0210N 0210W 002, 14 0210N 0210W 999

Commodity =

Commodity Txt =

Pending Org =

Pend Org Decode =

Total Rows Returned: 5

RUN TIME: 09:51 AM

UNITED STATES DEPARTMENT OF INTERIOR  
BUREAU OF LAND MANAGEMENT  
GEOGRAPHIC REPORT WITH LAND  
Sorted by Serial Number

RUN DATE: 12/08/2015  
Page 1 of 1

Adm State: AZ

Serial Number: AZA 009775

Total Case Acres: 2.810

<u>Casetype</u>	<u>Case Disp</u>	14	0210N	0210W	<u>Sect</u>	<u>Sur Typ</u>	<u>Sur Num</u>	<u>Suff</u>	<u>Subdivision</u>	<u>Act Pend</u>
285003	AUTHORIZED				002	ALIQ LOTS			W2SW; 12;	

Serial Number: AZA 015014

Total Case Acres: 13.100

<u>Casetype</u>	<u>Case Disp</u>	14	0210N	0210W	<u>Sect</u>	<u>Sur Typ</u>	<u>Sur Num</u>	<u>Suff</u>	<u>Subdivision</u>	<u>Act Pend</u>
286203	AUTHORIZED				002	ALIQ			W2SW;	

Serial Number: AZA 027156

Total Case Acres: 1.000

<u>Casetype</u>	<u>Case Disp</u>	14	0210N	0210W	<u>Sect</u>	<u>Sur Typ</u>	<u>Sur Num</u>	<u>Suff</u>	<u>Subdivision</u>	<u>Act Pend</u>
380913	EXPIRED				002	ALIQ			SW;	

Serial Number: AZPHX 0034352

Total Case Acres: 424.177

<u>Casetype</u>	<u>Case Disp</u>	14	0210N	0210W	<u>Sect</u>	<u>Sur Typ</u>	<u>Sur Num</u>	<u>Suff</u>	<u>Subdivision</u>	<u>Act Pend</u>
285003	AUTHORIZED				002	ALIQ			SWSW;	



CERTIFIED MAIL



U.S. POSTAGE PAID



NOV 30, 15 AMOUNT

\$12.00 R2305E123757-05

PRESS FIRMLY TO SEAL

7015 0640 0004 1289 3019 SEAL

1006

85004

★ MAIL ★



DATE OF DELIVERY SPECIFIED\*



USPS TRACKING™ INCLUDED\*



INSURANCE INCLUDED\*



PICKUP AVAILABLE

\* Domestic only

FROM:

Jimmy Hodges  
P.O Box 1319  
Beaver Utah 84713

TO:

Bureau of land Management  
Arizona state office  
One N. Central Avenue Suit 800  
Phoenix Arizona 85004-4427

WHEN USED INTERNATIONALLY,  
A CUSTOMS DECLARATION  
LABEL MAY BE REQUIRED.

RECEIVED  
BLM AZ STATE OFFICE  
2015 DEC -2 P 3:04  
PHOENIX, ARIZONA



ily 2013  
x 9.5

VISIT US AT USPS.COM®  
ORDER FREE SUPPLIES ONLINE



This packaging is the property of the U.S. Postal Service® and is provided solely for use in sending Priority Mail® shipments. Misuse may be a violation of federal law. This packaging is not for resale. EPI4F © U.S. Postal Service; July 2013. All rights reserved.

This envelope is made from post-consumer waste. Please recycle - again.